Mein Glücksstern

- Polka -

1. Flügelhorn in B
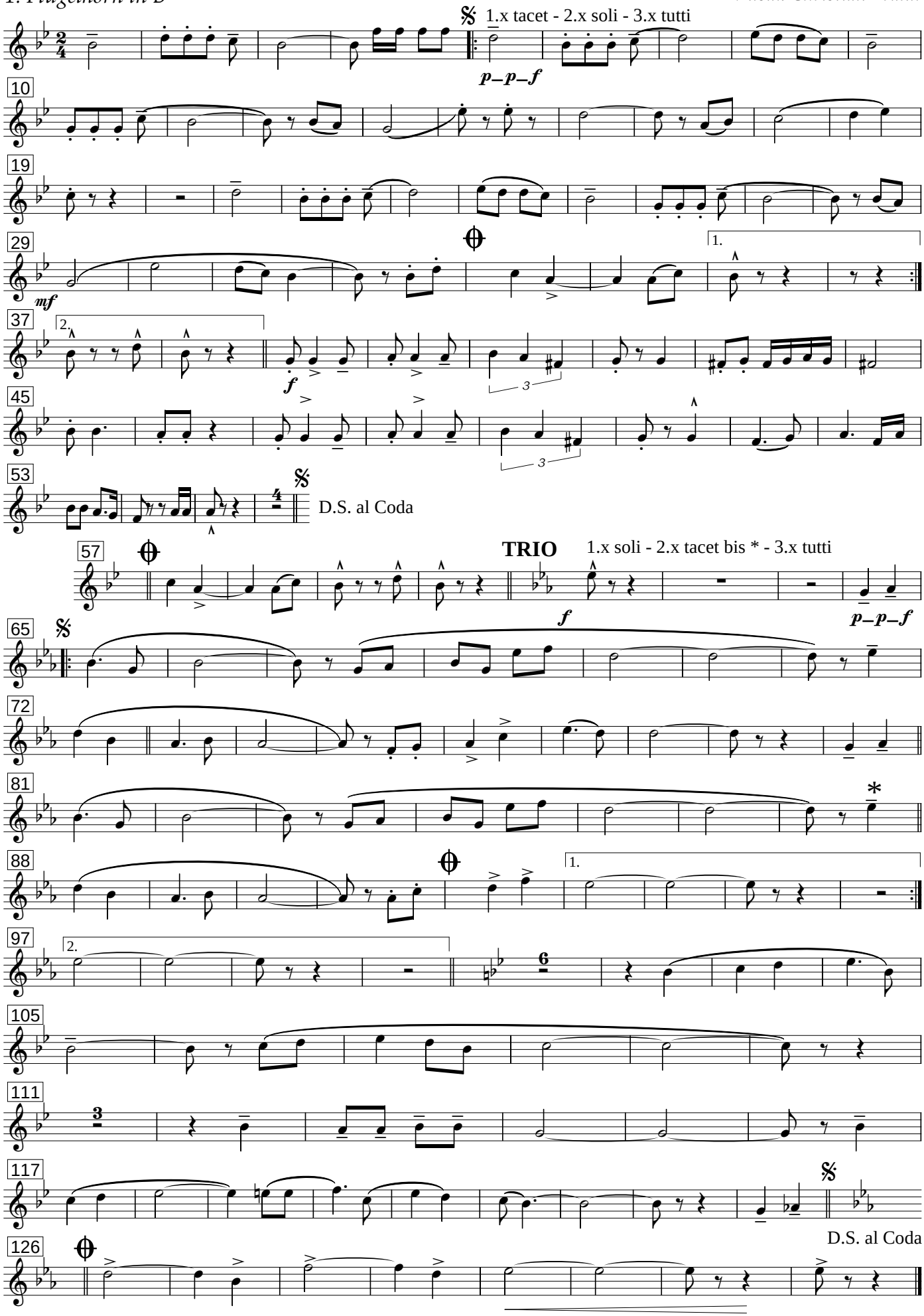
Musik: Christian Frank